



The Myotubular and Centronuclear Myopathy Patient Registry

6-MONTH DATA SUMMARY

JUNE 2023

464

registered individuals

53

countries

49%

genetically verified registrations

366

patients

98

female carriers of XLMTM

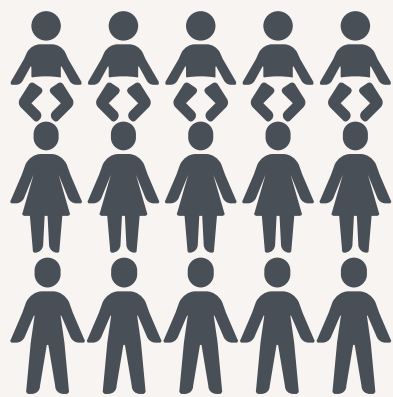
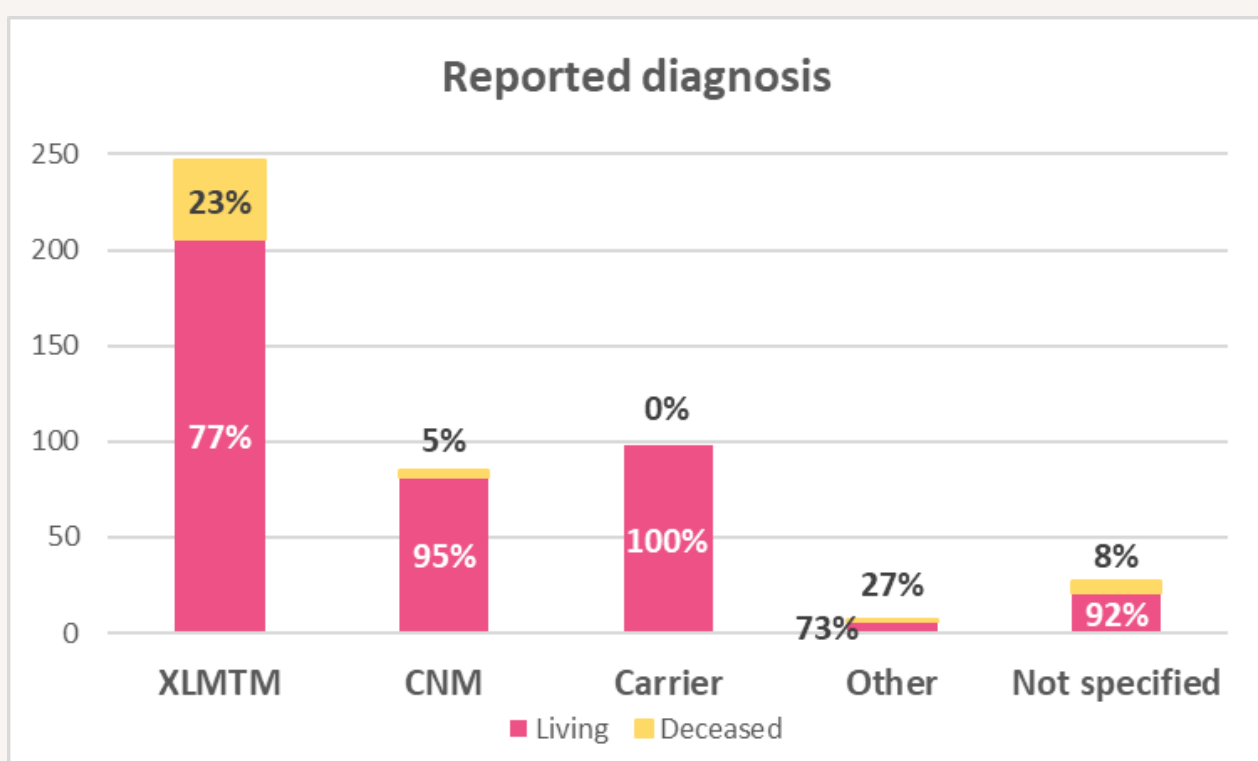

247 ADULTS (60%)
165 CHILDREN (40%)*

290 MALES (63%)
174 FEMALES (37%)

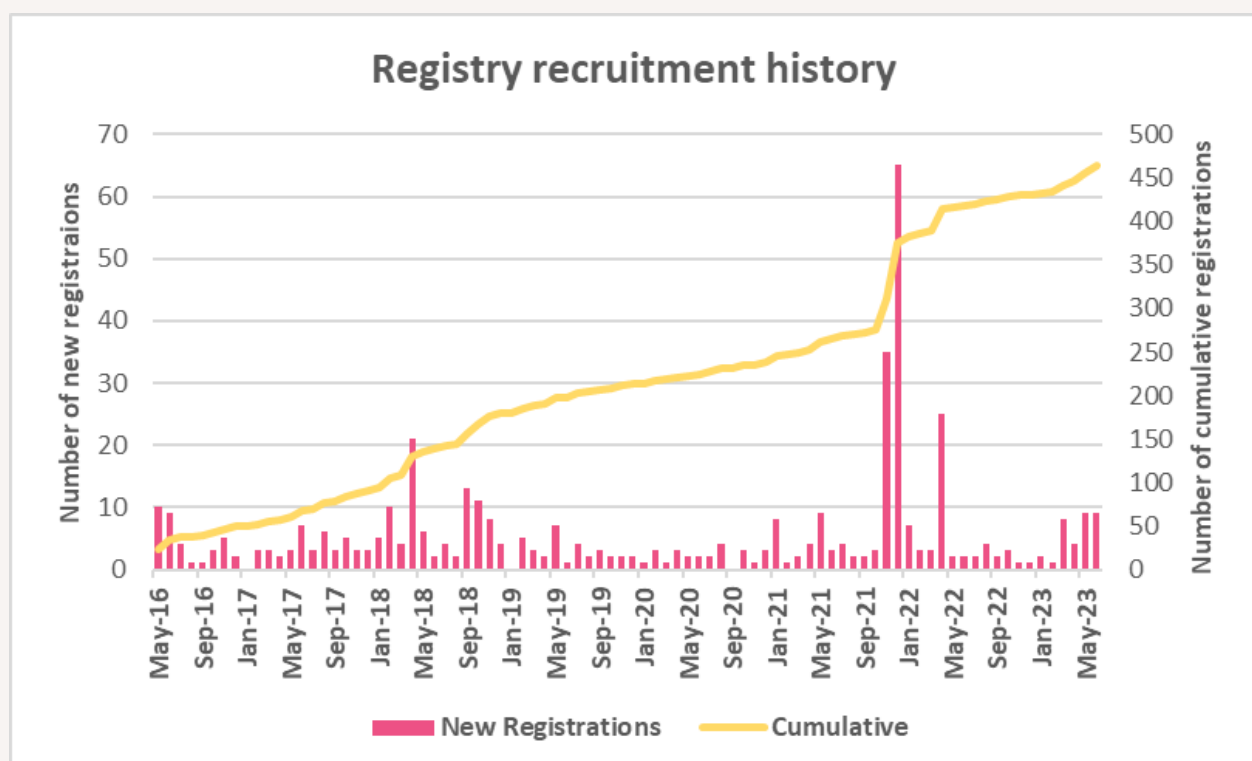

* Adult/child split provided for living patients only