



# The Myotubular and Centronuclear Myopathy Patient Registry

## 6-MONTH DATA SUMMARY

June 2024

**521**

registered individuals

**55**

countries

**51%**

genetically verified registrations

**383**

patients

**163**

liver questionnaires completed

**113**

female carriers of XLMTM

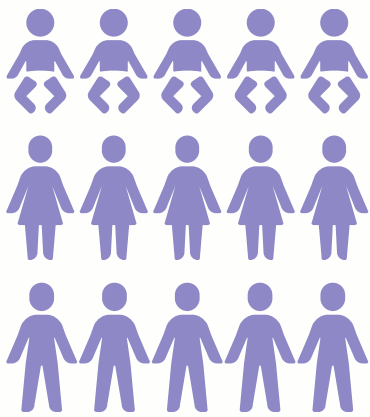
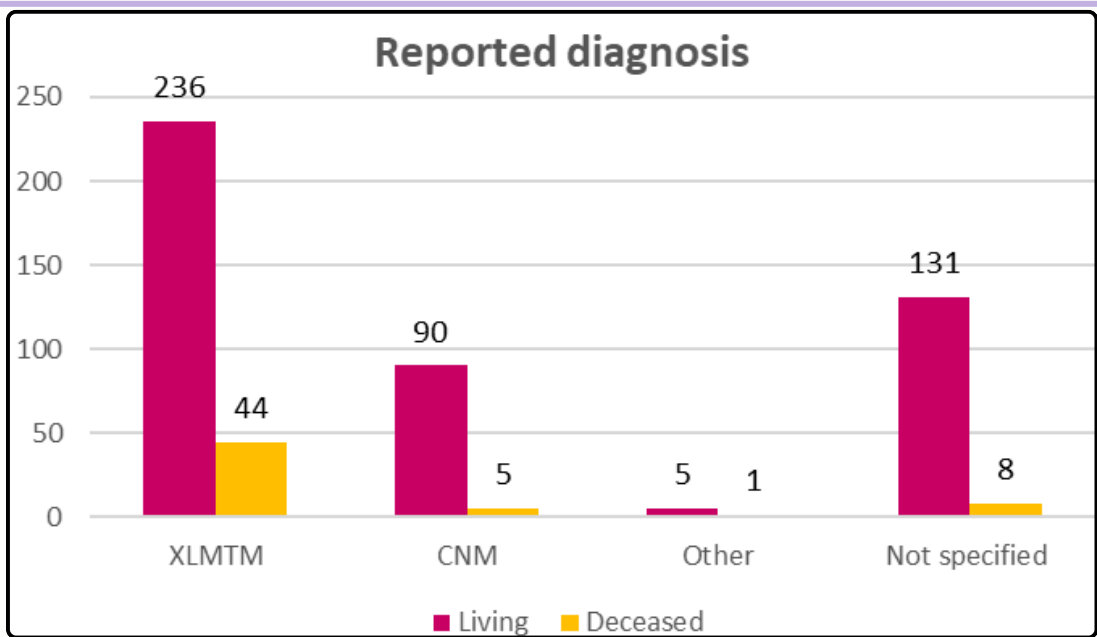

**263 ADULTS (57%)**  
**199 CHILDREN (43%)\***

**327 MALES (63%)**  
**193 FEMALES (37%)**

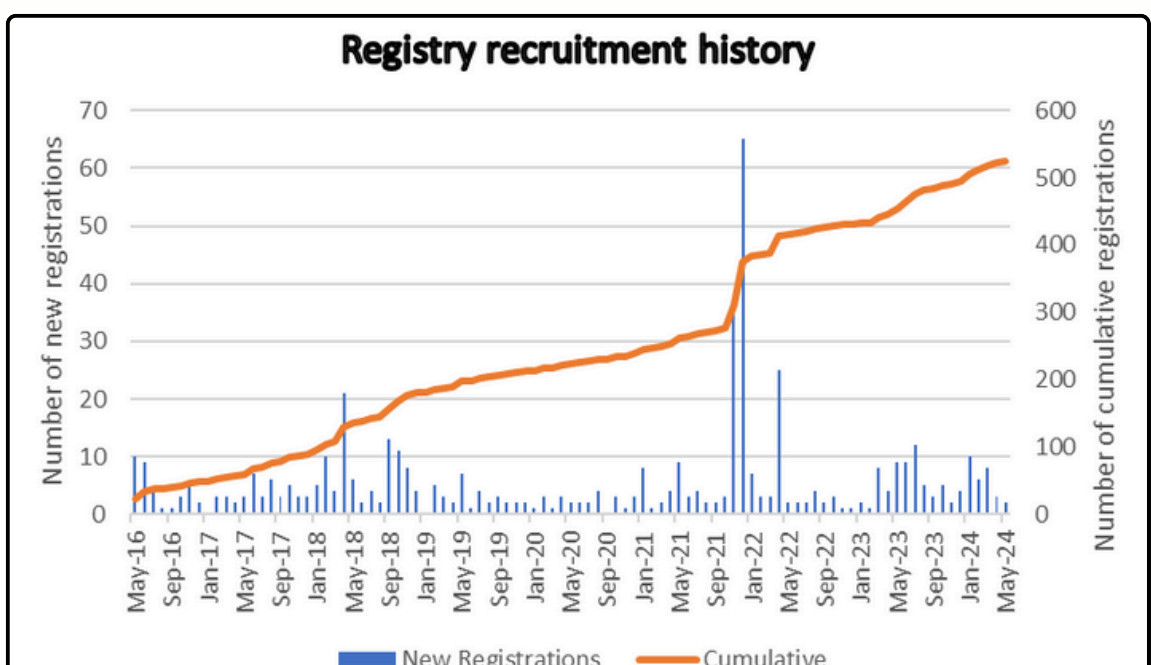

\* Adult/child split provided for living patients only